

PLAN SHOWING THE PROPOSED CONSTRUCTION OF  
BUILDING AT O.S. NO. 197 OF V. NO. 81 MOGAPPAIR  
VILLAGE, SAIDAPET TALUK, FOR MRS. UTHIRAPATHY.

SCALE: 1" = 8'-0" NEW S. NO. 197/5

SCRUTINY PLAN

A1/12954/92

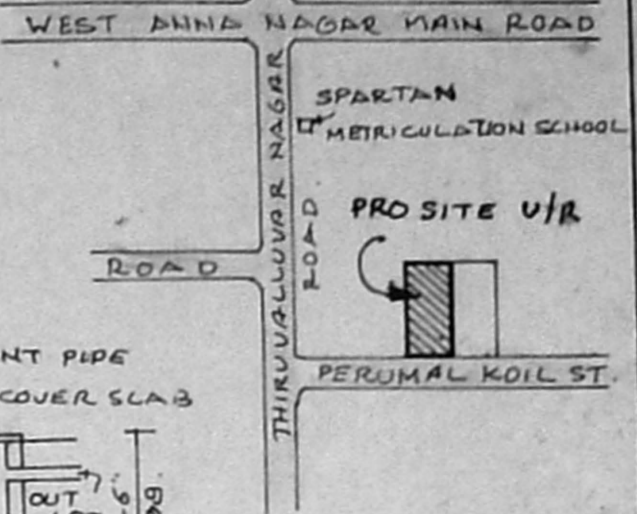

KEY PLAN  
N.T.S.

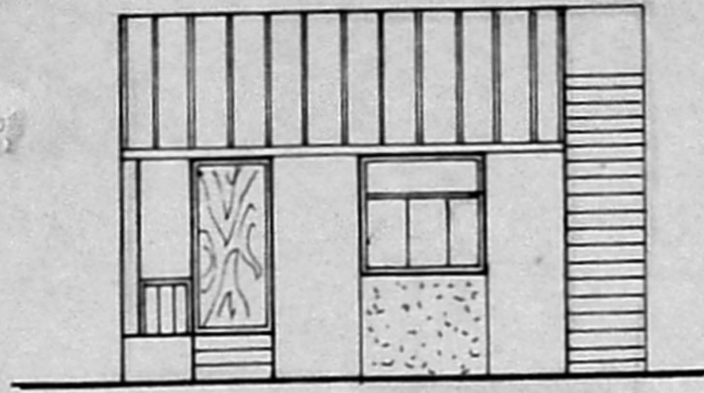

ELEVATION

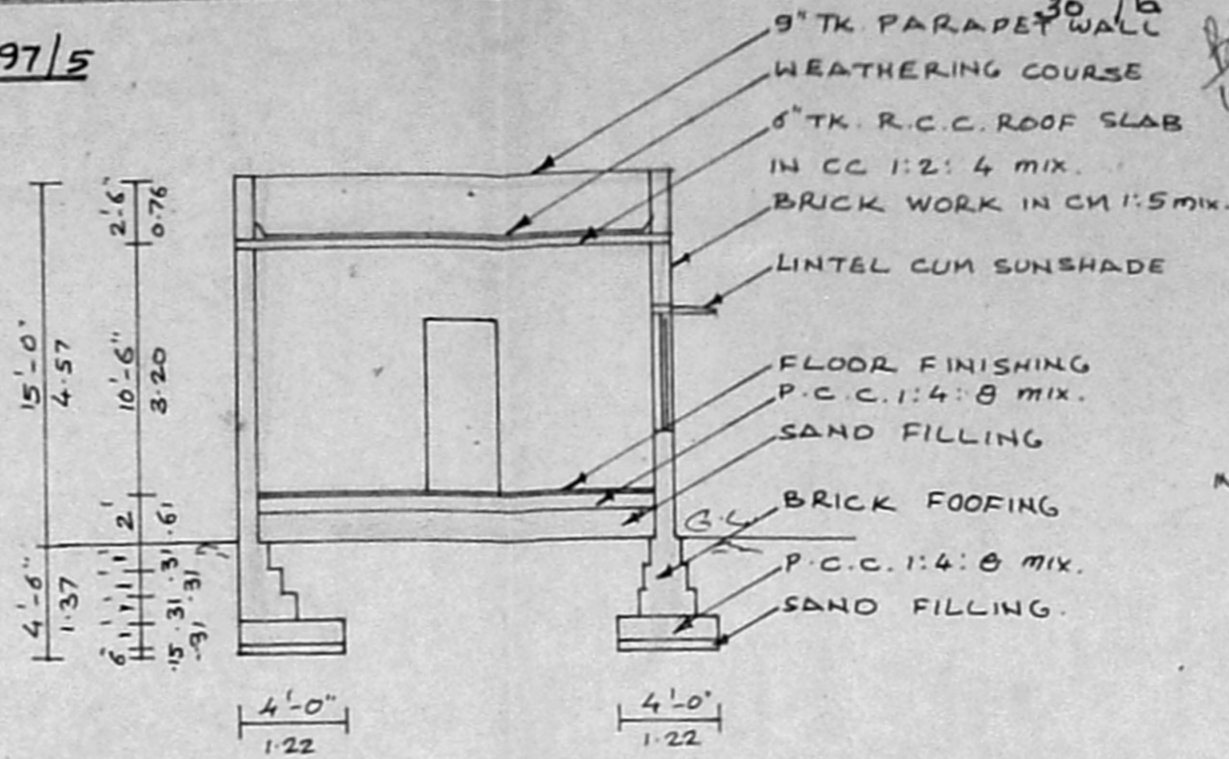

SECTION ON "SS" DURAIKANNU'S LAND

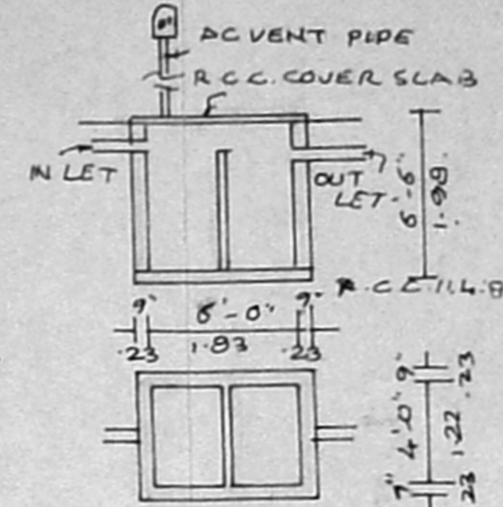

DETAILS OF SEPTIC TANK.

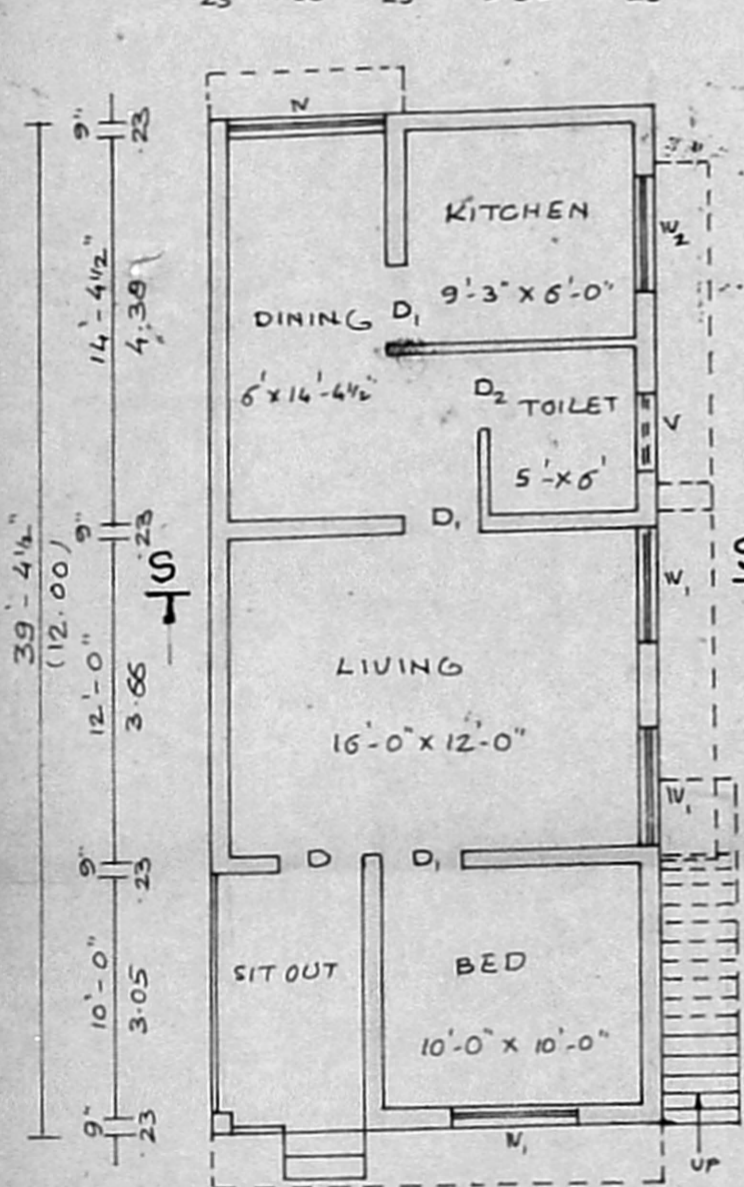
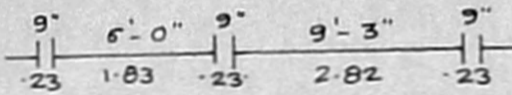

GROUND FLOOR PLAN

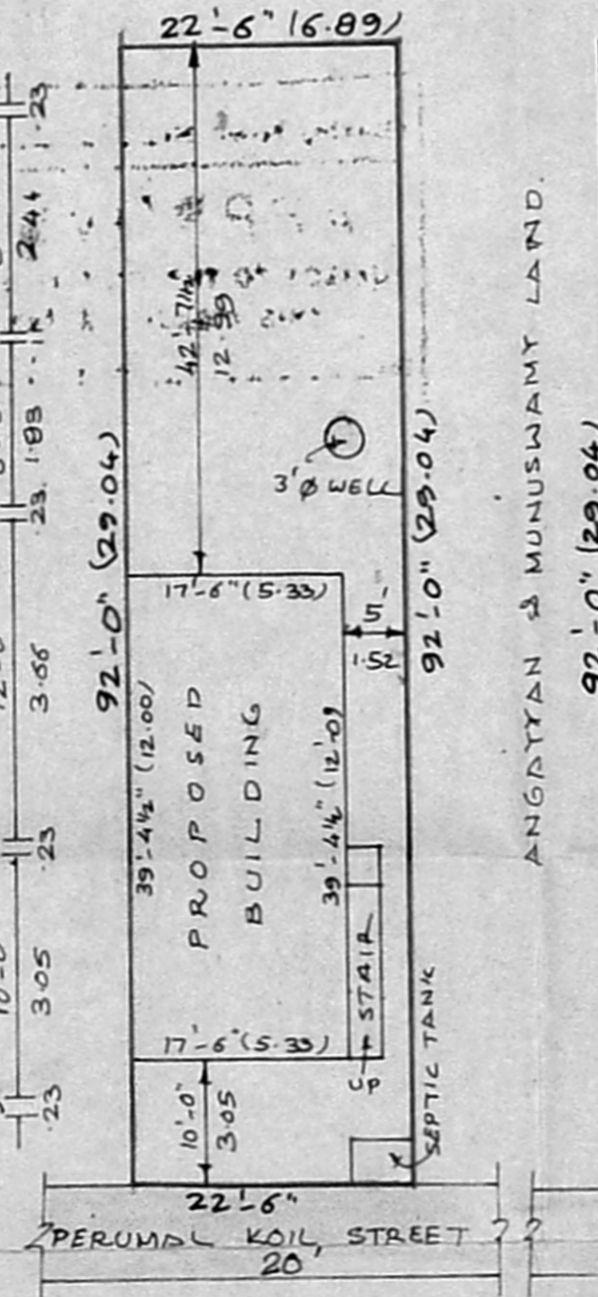

SITE PLAN

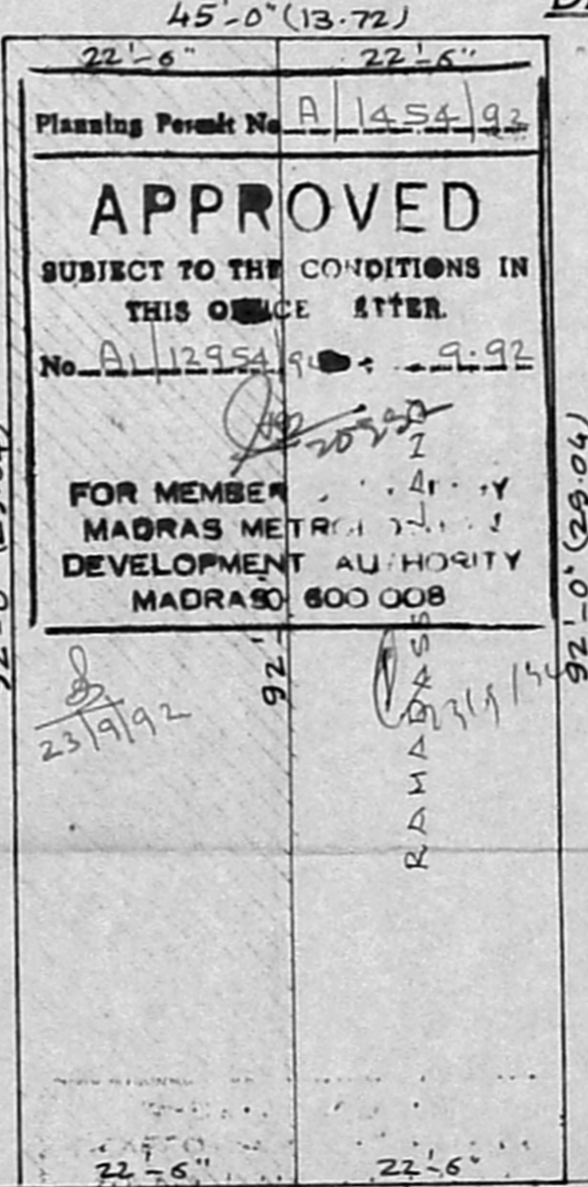

Planning Permit No. A/1454/92  
**APPROVED**  
SUBJECT TO THE CONDITIONS IN  
THIS OFFICE ORDER.  
No. A/12954/92  
FOR MEMBER  
MADRAS METRICULATION  
DEVELOPMENT AUTHORITY  
MADRAS 600 008

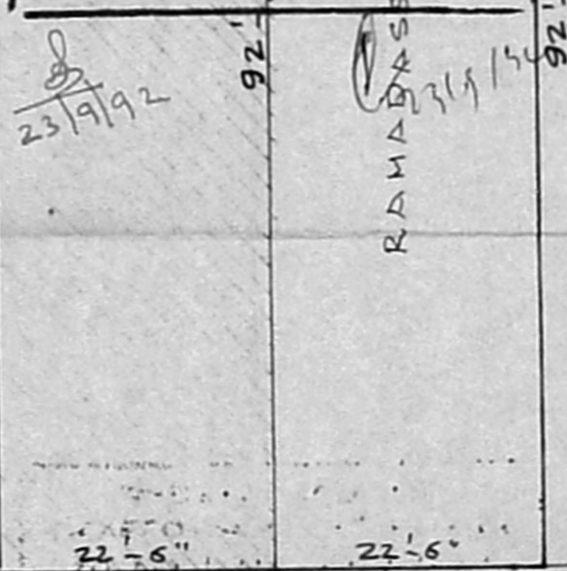

SUB DIVISION OF LANK

JOINERY DETAILS

D DOOR	3'-3" x 7'-0"	1.00 x 2.13
D1	3'-0" x 7'-0"	0.91 x 2.13
D2	2'-6" x 6'-6"	0.76 x 1.99
W WINDOW	6'-0" x 4'-6"	1.83 x 1.37
W1	4'-6" x 4'-6"	1.37 x 1.37
W2	4'-0" x 4'-6"	1.22 x 1.37
V VENTILATOR	3'-0" x 1'-6"	0.91 x 0.46

AREA DETAILS

SITE AREA : 2070 SQFT, 192m<sup>2</sup>  
PLINTH AREA : 689 SQFT, 64m<sup>2</sup>

REFERENCE.

PROPOSED  
SITE BOUNDARY  
ROAD

OWNER  
LICENSED SURVEYOR.

V Venkatesan

V. VENKATESAN, B.E., M.Sc., M.I.E.,  
CHARTERED CIVIL ENGINEER  
LICENSED SURVEYOR  
AMBATTUR TOWNSHIP  
No 3 Paper Mills Road First Floor  
PERAMBUR, MADRAS-600 011

SCALE: 1" = 16'-0"

SCALE: 1" = 16'-0"